

ATTESTATION PAPER.

B. Coy.  
No. 725099

Folio.

CANADIAN OVER-SEAS EXPEDITIONARY FORCE.

QUADRUPPLICATE

QUESTIONS TO BE PUT BEFORE ATTESTATION.

(ANSWERS.)

- 1. What is your surname?..... Eastman
- 1a. What are your Christian names?..... Clifford
- 1b. What is your present address?..... Gloucester St, Cornwall, Ont.
- 2. In what Town, Township or Parish, and in what Country were you born?..... Cornwall, Ont.
- 3. What is the name of your next-of-kin?..... Army of Eastman
- 4. What is the address of your next-of-kin?..... Gloucester St, Cornwall
- 4a. What is the relationship of your next-of-kin?..... Father
- 5. What is the date of your birth?..... 7<sup>th</sup> Feb 1897
- 6. What is your Trade or Calling?..... Labourer
- 7. Are you married?..... No
- 8. Are you willing to be vaccinated or re-vaccinated and inoculated?..... Yes
- 9. Do you now belong to the Active Militia?..... No
- 10. Have you ever served in any Military Force?.. If so, state particulars of former Service. No
- 11. Do you understand the nature and terms of your engagement?..... Yes
- 12. Are you willing to be attested to serve in the } CANADIAN OVER-SEAS EXPEDITIONARY FORCE? } Yes

DECLARATION TO BE MADE BY MAN ON ATTESTATION.

I, Clifford Eastman, do solemnly declare that the above are answers made by me to the above questions and that they are true, and that I am willing to fulfil the engagements by me now made, and I hereby engage and agree to serve in the Canadian Over-Seas Expeditionary Force, and to be attached to any arm of the service therein, for the term of one year, or during the war now existing between Great Britain and Germany should that war last longer than one year, and for six months after the termination of that war provided His Majesty should so long require my services, or until legally discharged.

Date Dec 29 1915 Clifford Eastman (Signature of Recruit)  
W. J. Downey (Signature of Witness)

OATH TO BE TAKEN BY MAN ON ATTESTATION.

I, Clifford Eastman, do make Oath, that I will be faithful and bear true Allegiance to His Majesty King George the Fifth, His Heirs and Successors, and that I will as in duty bound honestly and faithfully defend His Majesty, His Heirs and Successors, in Person, Crown and Dignity, against all enemies, and will observe and obey all orders of His Majesty, His Heirs and Successors, and of all the Generals and Officers set over me. So help me God.

Date Dec 29 1915 Clifford Eastman (Signature of Recruit)  
W. J. Downey (Signature of Witness)

CERTIFICATE OF MAGISTRATE.

The Recruit above-named was cautioned by me that if he made any false answer to any of the above questions he would be liable to be punished as provided in the Army Act.

The above questions were then read to the Recruit in my presence.

I have taken care that he understands each question, and that his answer to each question has been duly entered as replied to, and the said Recruit has made and signed the declaration and taken the oath

before me, at Lindsay this 5<sup>th</sup> day of January 1916  
[Signature] (Signature of Justice)



# Description of Clifford Eastman Enlistment.

Apparent Age... 18 years ... 11 months.  
(To be determined according to the instructions given in the Regulations for Army Medical Services.)

Distinctive marks, and marks indicating congenital peculiarities or previous disease.

(Should the Medical Officer be of opinion that the recruit has served before, he will, unless the man acknowledges to any previous service, attach a slip to that effect, for the information of the Approving Officer.)

Height ..... 5 ft. 3 ins.

*Scar on left eyebrow*

Chest-measurement { Girth when fully expanded..... 35½ ins.  
 Range of expansion..... 3½ ins.

Complexion ..... Fair

Eyes ..... Brown

Hair ..... Lt. Brown

Religious denominations. { Church of England.....  
 Presbyterian..... Yes  
 Methodist.....  
 Baptist or Congregationalist.....  
 Roman Catholic.....  
 Jewish.....  
 Other denominations.....  
(Denomination to be stated.)

## CERTIFICATE OF MEDICAL EXAMINATION.

I have examined the above-named Recruit and find that he does not present any of the causes of rejection specified in the Regulations for Army Medical Services.

He can see at the required distance with either eye; his heart and lungs are healthy; he has the free use of his joints and limbs, and he declares that he is not subject to fits of any description.

I consider him\* fit for the Canadian Over-Seas Expeditionary Force.

Date..... Dec 29 1915.

Place..... Lindsay

*J. M. Culloch*  
 Medical Officer.  
 109th Overseas Battalion, C. E. F.

\*Insert here "fit" or "unfit."

NOTE.—Should the Medical Officer consider the Recruit unfit, he will fill in the foregoing Certificate only in the case of those who have been attested, and will briefly state below the cause of unfitness:—

.....  
 .....  
 .....

## CERTIFICATE OF OFFICER COMMANDING UNIT.

Clifford Eastman ..... having been finally approved and inspected by me this day, and his Name, Age, Date of Attestation, and every prescribed particular having been recorded, I certify that I am satisfied with the correctness of this Attestation.

*[Signature]* ..... Lt. Col. (Signature of Officer)  
 O. C. 109th Overseas Battalion, C. E. F.

Date..... JAN 17 1916 1916.



*P. 2610.18.*

*38*

**DISCHARGE DOCUMENTS**

R. O. No.....  
H. Q. No.....

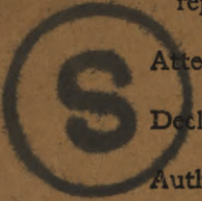

- Proceedings of Court of Inquiry or on men reported Missing on Active Service.....
- Attestation Papers..... *# 4*
- Declaration of change of name.....
- Authority for special enlistments.....
- Documents of re-enlisted men.....
- Regimental Conduct Sheet.....
- Compulsory Stoppages.....
- Casualty Forms..... *11*
- Proceedings on discharge.....
- Corps History Sheet.....
- Date and No. of Deposit Receipt for Purchase Money and Amount.....
- Parchment Certificate.....
- Medical Report for Invalids.....
- Medical History Sheet..... *2*
- Proceedings of Regt. Court Martial.....
- Copies of Convictions by Civil Power.....
- Company Conduct Sheet.....
- Clothing Transfer Certificate.....
- Inventory of Kit.....
- Last Pay Certificate.....

Name *EASTMAN CHIFFORD.*  
 Regt. No. *25093* Rank *Pte.*  
 Corps *109th Inf. Br. C. E. I.*  
*Die of wounds 10.4.17.*

00744



*mt 8-7-17*  
*92122-1*  
*Misc - 2*  
*M 67 - 1*

*23 - 26*  
*15 - 26*  
*11 - 26*

*1 copy sent to [unclear] - 5*  
*copy - 5*  
*1 Pan Card*



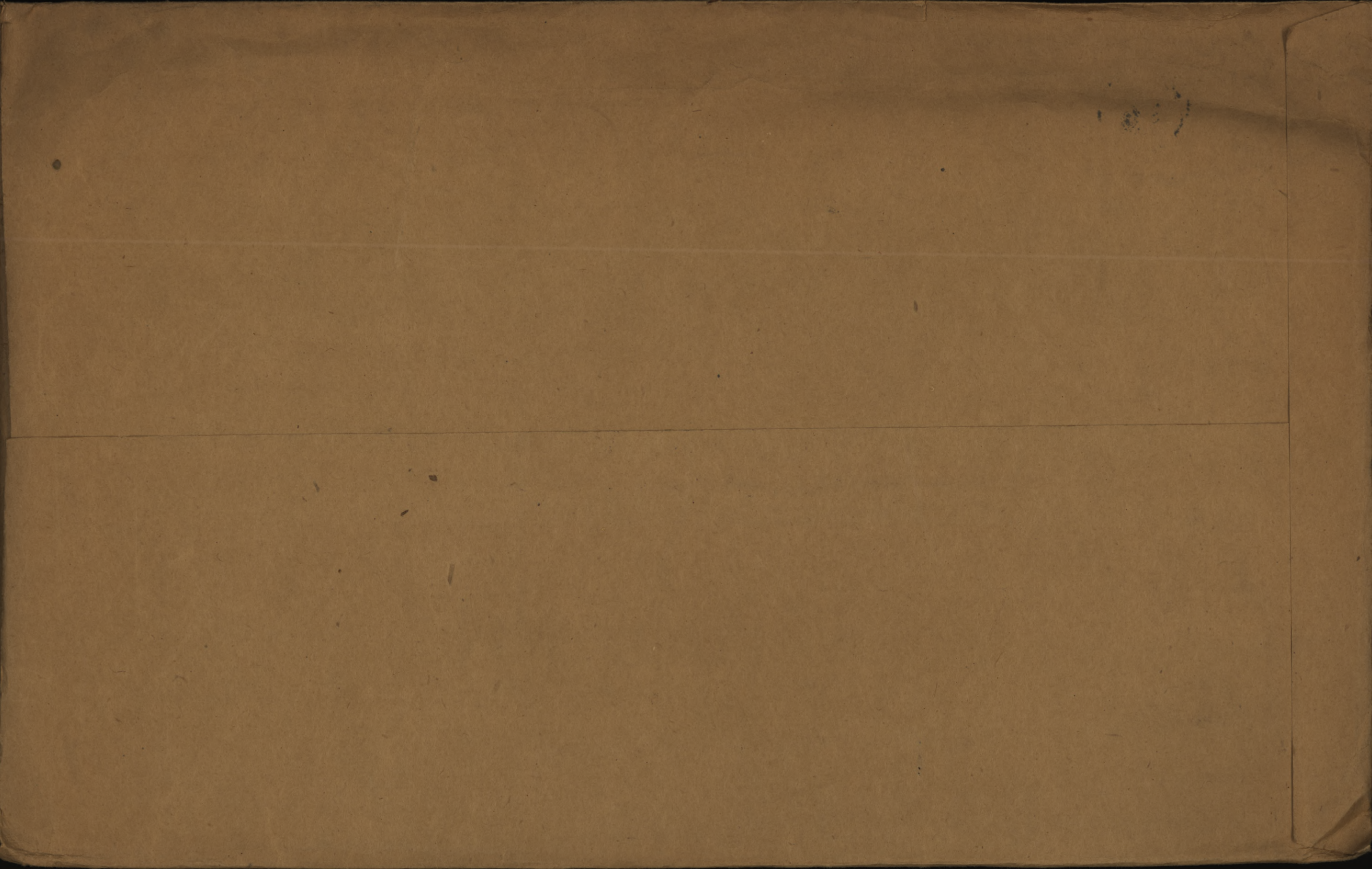



To be made out in duplicate.

**DUPLICATE**

B-

PARTICULARS OF FAMILY OF AN OFFICER OR MAN ENLISTED IN C. E. F.

INSTRUCTIONS.

- (a) This form is only required for men joining units for Overseas Service and must be completed immediately the man is warned for draft overseas.
- (b) Care must be taken to see that a man is allotted his correct Regimental Number. No numbers must be duplicated and once it has been allotted to a man, even if he is subsequently discharged, the same number must never be allotted to another man.
- (c) All questions, etc., must be answered.
- (d) One copy of the form is to be forwarded by Officer Commanding unit for each Officer and man to Officer Commanding Division or District at least seven days before man leaves his station to proceed overseas, for transmission to Accountant and Paymaster General, Ottawa.
- (e) Duplicate copy is to be forwarded direct to Officer in charge of Records, C.E.F. London, immediately after arrival in England.

(1) Name of Overseas Unit which Soldier joins..... **109th OVERSEAS BATTALION, C. E. F.**

(2) Regimental Number..... **725093**

(3) Full Name of Soldier..... **Clifford John Eastman**

(4) Place of Birth..... **Cornwall Ontario**

(5) Are you married, or not?..... **No**

(6) If married, state,  
(a) Full name of your wife.....

(b) Present Postal Address.....

(7) Are you a widower?..... **No**

(8) Have you any children?.....

If so, give number of boys and girls.....

Also their names and ages.....



(9) Is your Father alive?.....yes.....

If so, state name and address.....G.R. Eastman Gloucester Cornwall Ont.

(10) Is your Mother alive?.....No.....

If so, state name and address.....

(11) If your Mother is a widow.....

Are you her sole support, or not?.....

(12) If sole support of widowed mother, state what amount you have given her per month prior to your enlistment, also reason she has no other support than yourself.

(13) If you have no wife, father, mother or children, state the name and relationship with full postal address of your next of kin, to whom you would desire any communication to be sent concerning you.

(14) If you have a wife, or children, or a widowed mother who depends on you as her sole support, have you applied to the Paymaster of your unit for Separation Allowance? If not, this must be done.

(15) Are you insured?.....No.....

If so, in what Company?.....

Have you made arrangements for payment of your Insurance premium.....

If not, and it is a monthly premium, you can assign the amount in addition to any other assignment you wish to make.

Date.....July 8th 1916.....

*J. J. Allen*  
St. Col.  
Officer Commanding.  
O. C. 109th Overseas Battalion, C. E. F.



Name **EASTMAN** Rank Pte.  
Unit **Clifford John**  
**38th Battn.**  
Next of Kin **Canada.**

Reg. No. **725093**

*(25-E-584)*

Date 1917	Movement	Place	Casualty	List No.	Notified N/K O.	W.O. List
11-4	Reported from Base			A179.	M2692.	24-4
		<u>Killed in Action.</u>				





16 - E - 48

EASTMAN, Clifford John, Pte. #725093 38th Bn.

*not Eligible for sta*

14478

M

Med & D (Sister) Mrs. Cyril Dennenay,  
39 Bayswater Ave.,  
Ottawa, Ont.

P & S. (Father) C. G. Eastman, Esq.,  
Box 320  
Cornwall, Ont.

*(Serial no. 761333.)*

~~DEC 10 1920~~

*Redesp 22 '20 B.12*

Scroll Desp. ----- Reqa No. *25225*

Plague Desp. ~~DEC 7 1921~~ ----- Reqa. No. *P19784*

*80  
5-7-20  
O.P.*



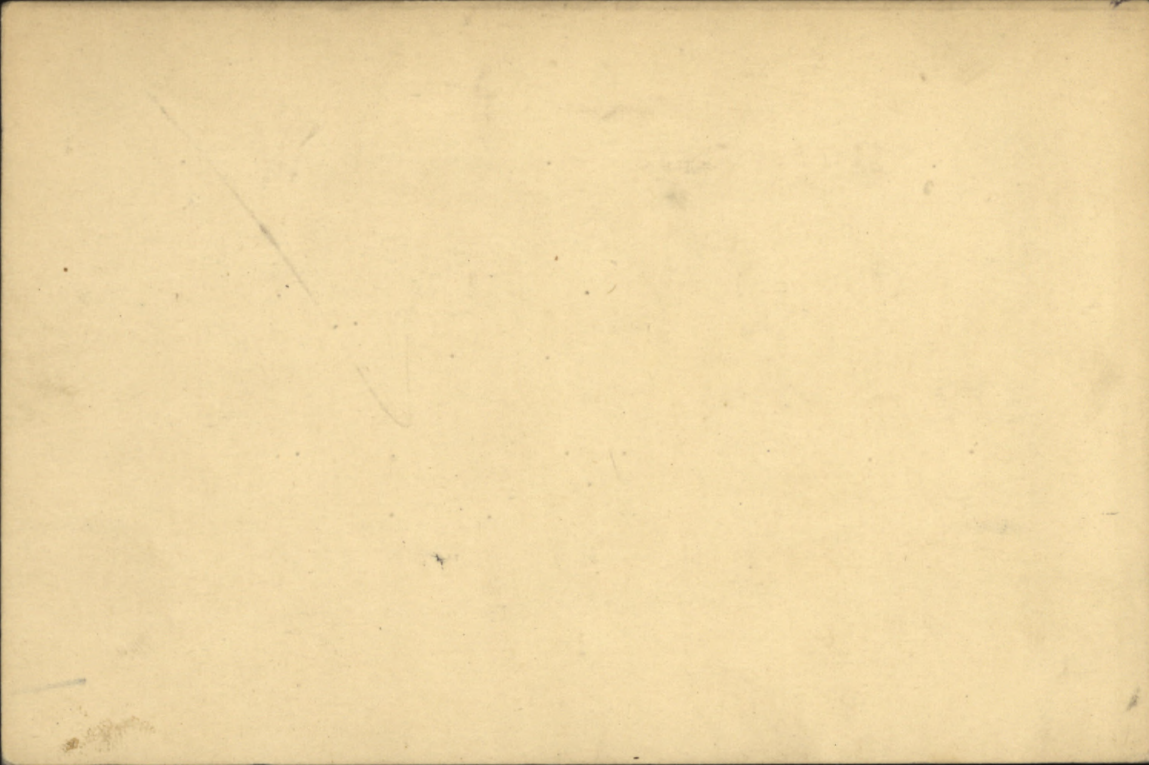



#17.

S

Pte A  
X

Number 725093

Rank

Surname EASTMAN

Christian Name Clifford John

Units 38<sup>th</sup> Bn Can Exp Theatre of War France

Date of Service 6-12-16 D

Remarks (Sister) Mrs. Cyril Bennenay

Latest Address 39 Bayswater Ave,  
Ottawa, Ont.

Roll No. B. Page 16981.

200m.-2-21.M.

DATE

HISTORY



# CASUALTY BRANCH

(FILES)

NAME \_\_\_\_\_ H. Q. \_\_\_\_\_

NO. \_\_\_\_\_ RANK \_\_\_\_\_ M. D. \_\_\_\_\_

UNIT (C.E.F.) \_\_\_\_\_ UNIT \_\_\_\_\_

ADDRESS \_\_\_\_\_

NEXT OF KIN \_\_\_\_\_

ADDRESS (KIN) \_\_\_\_\_

HISTORY

DATE

DESP SEP 29 1922  
REGN. NO. 10677



No. 725093. RANK *Pte*

NAME *Eastman G.*

T. O. S. *29-12-15.*  
*S.O. 37 3-1-16.*

UNIT *109th Battalion.*

M. D. *3*

PROMOTIONS, TRANSFERS, DISCHARGES, ETC.

PAID FROM	PAID TO	SIG. OR REC'T	PARTICULARS	AUTHORITY
<i>1916 Jan. 29</i>	<i>1916 Jan. 31</i>	✓		
<i>Feb.</i>		✓		
<i>Mar.</i>		✓		
<i>April</i>		✓		
<i>May</i>		✓		
<i>June</i>		✓		
<i>July</i>		✓		

UNIT SAILED  
 JUL 23 1916







REGT'L NO 725093.

H. Q. FILE NO. 649-

NAME

Eastman Clifford John

RANK AND CORPS

Pte 38<sup>th</sup> Bn (form 109<sup>th</sup> Bn)

FOLLOWS

No.

CABLE

No.

DATE

NATURE OF CASUALTY

FOLLOWS

M2692 22-417

Killed in action April 17<sup>th</sup>/17 ✓

A7B2090A 28-417

" " " " " " France

(Received 30517)



LIST No

HOSPITAL

DATE OF  
ADMISSION

REMARKS

a 179

Rept from Base

11-4-17

Killed in action



16-6-48

CARD NO. *R10+*  
FOLL. *D*

SURNAME.

*Eastman*

CHRISTIAN NAMES

*Clifford John.*

REGL. No. *725093*

RANK *Pte.*

UNIT *109th.*

*Batt.*

FORMER CORPS

*nil.*

NEXT OF KIN.

CHANGE OF ADDRESS

NAMES IN FULL

*Eastman Army G.*

RELATIONSHIP TO SOLDIER

*Father*

ADDRESS

*Gloucester St., Cornwall,  
Ont.*

COUNTRY OF BIRTH

*Canada Cornwall Ont.*

DATE

*Feb. 7th. 1897*

PLACE OF ATTESTATION

*Lindsay,*

DATE

*Jan. 5th. 1916*

*o/s 23-7-16  $\frac{488}{12}$*



Sailed from Halifax Rev. St. Olympic 23/7/16

MARRIED

SINGLE

yes.

WIDOWER

TRADE OR CALLING

Laborer

RELIGION

Presbyterian

DESCRIPTION.

APPARENT AGE

18 YEARS

11 MONTHS

HEIGHT

5 FEET

3 INCHES

CHEST MEASUREMENT

35 1/2 INCHES

EXPANSION

3 1/2 INCHES

COMPLEXION

Fair

EYES

Brown

HAIR

ht. Brown

DISTINGUISHING MARKS

Scar on left eyebrow.

MEDICAL EXAMINATION.

PLACE

Lindsay

DATE

Dec. 29 1915<sup>th</sup>

~~Present Address~~

~~Gloucester St, Cornwall, Ont~~



Surname  
**Eastman**

Christian Name or Names  
**C J**

Reg. No.  
**725093**

Rank  
**Pte**

Unit  
**38th Batt**

Co.

Troop

Batty.

Hospital

Date of Admission

Transferred

Hosp.

Hosp.

Hosp.

Hosp.

Diagnosis

(1)

Later Diagnosis (if changed)

(2)

(3)

Additional Diagnosis: if more than one state present

**R.F.B. KILLED IN ACTION: -11-4-17**

DISPOSITION

Date

**C.L.24-4-17 A 179**

REMARKS

**A.M.D. 2 DEPT.**

**Beh. of D.G.M.S. O.M.F.C. London.**

R.



EPITOME OF HOSPITAL TREATMENT.

Hospital

Adm.

1.

2.

3.

4.

5.

6.

7.



425093.

# ORIGINAL ORIGINAL MEDICAL HISTORY SHEET.

Surname Eastman Christian Name Clifford

Examined { on 3<sup>rd</sup> day of January 1916  
 at Lindsay  
 Birthplace { City or Town Corwall  
 County Staw

Approved by J. McCulloch Capt.  
J. McCulloch Medical Officer  
 Rank 109th Overseas Battalion, C. E. F.

Apparent age 18 years  
 Trade or occupation Labourer  
 Height 5 Feet 3 Inches  
 Weight 115 Lbs.  
 Chest measurement { Minimum 32 inches  
 Maximum expansion 35 1/2 inches  
 Physical development good  
 Small-Pox Marks none

Date	Fit or Unfit	EXAMINED FOR RE-ENGAGEMENT
		M.O.
		M.O.
		M.O.
		M.O.
		M.O.
		M.O.
		M.O.

Vaccination Marks { Arm Right None Left One  
 Number One  
 When Vaccinated last July 26 1916  
 (a) Marks indicating congenital peculiarities or previous disease None

Date	Result	VACCINATIONS
<u>26-1-16</u>	<u>good</u>	<u>J. McCulloch</u> M.O.
		M.O.
		M.O.

(b) Slight defects but not sufficient to cause rejection None

Date	Result	ANTI-TYPHOID INOCULATIONS, ETC.
<u>9-5-16</u>	<u>good</u>	<u>J. McCulloch</u> M.O.
<u>14-5-16</u>	<u>good</u>	<u>J. McCulloch</u> M.O.
<u>28-5-16</u>	<u>"</u>	<u>J. McCulloch</u> M.O.
<u>12-10-16</u>		

Enlisted on 29<sup>th</sup> day of December 1915 at Lindsay

	CORPS.	REG'TL NUMBER.	HABITS.	DATE.
Joined on enlistment	<u>109<sup>th</sup> Batt.</u>	<u>725093.</u>		<u>29-12-15.</u>
Transferred to..	<u>C.E.F.</u>			
	<u>38<sup>th</sup> Bn</u>	<u>2/12/16</u>		

### EXAMINED OR DISCHARGED BY A MEDICAL BOARD.

STATION.	DATE.	DISEASE.	RESULT.

N. B.—This sheet to be disposed of in accordance with instructions in the Regulations for Army Medical Service, on the man becoming non-effective ; the date and cause being stated on next page.







725093

Pte Eastman C. J.  
109th Bn. C. E. F.

Will removed by Regt. Paymaster

Killed in Action.  
11 - 11 - 1914.

Taken from Living  
8 - 5 - 1914.

*J. J. Williams* CAPT.  
Paymaster, 109th Overseas Battalion, C.E.F.

75318

9968.

- 20 -

Perforated sheet for Will from Pay Book of Reg.  
No. 725093

Name Pte C. J. Eastman

Unit 109th Canadian

Military Will.

In the event of my death I give the whole of my property and effects to my sister.

Mrs. Cyril Penney  
Gloucester St.

Cornwall  
C. J. Eastman Ont.  
Gloucester St.  
Cornwall.

Witness  
*J. J. Williams*  
Signature C. J. Eastman

Rank and Regt. Pte. 109th Bn.

Date 10/10/16.

750 28 11 34  
1121-2-100  
100-2-111-1-11



MEMORANDUM

From

From

To

To

ANSWER

.....19

.....19



Fill in Only.—Unit, Number, Rank and Name.

M. F. W. 54. (A. F. B. 103.)

250M.—1-16.

H. Q. 1772-39-920.

# Casualty Form—Active Service.

Unit, Regiment or Corps 109th OVERSEAS BATTALION, C. E. F.

Regimental No. 425093 Rank Private Name Eastman Clifford John

Enlisted (a) 29.12.15 Terms of Service (a) D of W. Service reckons from (a) 29.12.15

Date of promotion to present rank. } Date of appointment to lance rank. } Numerical position on roll of N. C. Os. }

Extended \_\_\_\_\_ Re-engaged \_\_\_\_\_ Qualification (b) Laborer.

Report		Record of promotions, reductions, transfers, casualties, etc., during active service, as reported on Army Form B 213, Army Form A. 36, or in other official documents. The authority to be quoted in each case.	Place	Date	Remarks taken from Army Form B. 213, Army Form A. 36, or other official documents.
Date	From whom received				

	<u>Embarked Canada</u>	<u>Halifax</u>	<u>24.7.16.</u>		
	<u>Disembarked England</u>	<u>Liverpool</u>	<u>31.7.16.</u>		

Auttsell Capt.  
ADJUTANT  
109th Overseas Battalion, C.E.F.

4-12-16

O.C.  
109th.

Proceeded overseas for service with 38th.Btn.

Witley

4-12-16 D.O.Pt.11 339

CERTIFIED CORRECT.  
12 DEC. 1916  
CAN. RECORDS, LONDON.

Auttsell  
ADJUTANT  
109th Overseas Battalion, C. E. F.

(a) In the case of a man who has re-engaged for, or enlisted into Section D. Army Reserve, particulars of such re-engagement or enlistment will be entered.  
(b) e.g. Signaller, Shoeing Smith, etc., etc., also special qualifications in technical Corps duties.



725093 Eastman, C.J.

Report		Record of promotions, reductions, transfers, casualties, etc., during active service, as reported on Army Form B 213, Army Form A. 36, or in other official documents. The authority to be quoted in each case.	Place	Date	Remarks taken from Army Form B. 213 Army Form A. 36, or other official documents.
Date	From whom received				
6.12.16.	C.B.D.	TAKEN on STRENGHT 38 <sup>th</sup> Havre		6.12.16.	N.R. <i>P.D.O. 242d 13, 12, 16.</i>
7 12 16	"	Left for Unit	FIELD	7 12 16	N.R.
16 12 16	Unit	Joined Unit	FIELD	9 12 16	B. 213. DCS. <i>69-31 12 16</i>
15.4.17.	38th	Died of wounds received in action.	11 C.F.A.	10.4.17.	Letter KI.16/2441 DCS 112 Pt.2.0.46, d-21.4.17. Lieut. for Major, D.A.A.G. Can, Sec, 3rd, Ech, G.H.C.
<i>J. Anderson</i>					



TLH. Rank                      Name EASTMAN, Clifford John Reg'l No. 725093. ✓  
 Unit 109th. Bn. If in perm. Corps, } Married or Single Single. ✓  
 What Unit? }  
 Place and Date of Enlistment Lindsay, Decr. 29th. 1915. ✓ Place of Birth Cornwall, Ont. ✓  
 Name and Address, Next-of-Kin Carmy G. Eastman, ✓  
Gloucester Street, Cornwall, Ont. ✓ Relationship Father. ✓

Assigned Pay Monthly \$                      Payable to                      Relationship                       
 Separation Allowance \$                      Payable to                      Relationship                     



N/E. R.B. No. 2476  
 File R.L.                       
 Category K in A.

Discharge, Date and Place                      Reason                      Character                       
 H. W. & V., Ld.—7165-16.

Report.		Record of promotions, reductions, transfers, casualties, etc., during active service. The authority to be quoted in each case.	Place.	Date.	REMARKS. Taken from Official Documents.
Date.	From whom received.				
		Arrived in England per H. M. T. 2810		31-7-16	
4.12.16	06193 <sup>rd</sup> Bn	SOS on tfr to 38 <sup>th</sup> Bn	Whitley	4.12.16	PT II DO. 339
15.12.16		38 <sup>th</sup> Bn T-O-S on tfr from	IC9 <sup>th</sup> Emsht	6.12.16	PT I DO 242.
24.4.17.	"	Reported from Base Killed in Action	"	11.4.17.	C.R.A. 179.
<del>21-4-17</del>	"	<del>Died of Wounds recd. in action</del>	"	<del>10-4-17</del>	<del>PT II DO 416. Canceled by</del>
28-4-17	"	Killed in Action	"	11-4-17	PT II O #48

P.A.F.B. 103 CHECKED  
 9 DEC. 1916  
 Allen









MILITIA AND DEFENCE  
**ASSIGNED PAY**  
 OVERSEAS CONTINGENTS

M. F. W. 12a.  
 50m.-4-16.  
 1772-39-819.

103

Sheet No. 2.

C. G. Eastman

Name of Soldier

Eastman, C. G.

L. L. Job 310.—Req. 6574.

**PAYMENTS.**

728093

Remarks.

1916

109 Batt

Month.	Year.	Cheque No.	Amt.
April	1916		
May			
June			
July			
Aug.		N 157468	15
Sept.		S 16844	15
Oct.		S 21955	15
Nov.		Z 25294	15
Dec.		B 35793	15
Jan.	1917	H 36965	15
Feb.		H 42912	15
March		S 49923	15
April		K 13338	15
May		Cancelled D 7675	15
June			
July			
Aug.			
Sept.			
Oct.			
Nov.			
Dec.			
Jan.	1918		
Feb.			
March			
April			
May			
June			
July			

~~15 00~~

WAD

15 # \$ 135.00  
 15 6 # 135.00 - C. N. V. H. V. Hibbard 1-5-17.  
 15-00 account closed 30-4-17 H. V. Hibbard 1-5-17  
 D 7675 Cancelled acc H. V. Hibbard 1-5-17

Total \$ 135.00 By .....  
 F. X. Rend. Date 1/35/17 By .....  
 E. F. X. " Date 1/5/10/17 By S. J. B.



MILITIA AND DEFENCE  
**ASSIGNED PAY**  
 OVERSEAS CONTINGENTS

Sheet No. 2 (Contd.)

PAYMENTS.

Name of Soldier.....

Month.	Year.	Cheque No.	Amt.	Remarks.
Aug.	1918			
Sept.				
Oct.				
Nov.				
Dec.				
Jan.	1919			
Feb.				
March				
April				
May				
June				
July				
Aug.				
Sept.				
Oct.				
Nov.				
Dec.				
Jan.	1920			
Feb.				
March				
April				
May				
June				
July				
Aug.				
Sept.				
Oct.				
Nov.				



MILITIA AND DEFENCE  
**ASSIGNED PAY**  
 OVERSEAS CONTINGENTS

102

To Whom C. G. Eastman  
 Address Gloucester Street  
Cornwall Ont

By Whom Assigned Eastman C. G.  
 Regtl. No. #725093  
 Rank Pte  
 Corps 109 Batt. C.E.F.

Rate  $15 \frac{50}{xx}$ 

AUG 1 1916

## PAYMENTS

Month	Year	Cheque No.	Amt.	REMARKS
Aug.	1914			
Sept.				
Oct.				
Nov.				
Dec.				
Jan.	1915			
Feb.				
March				
April				
May				
June				
July				
Aug.				
Sept.				
Oct.				
Nov.				
Dec.				
Jan.	1916			
Feb.				
March				

Pensions Notified DATE 1-5-17  
 Killed in Action DATE 11-4-17  
C. L. (B) 24-4-17 N. J. Killed 1-5-17



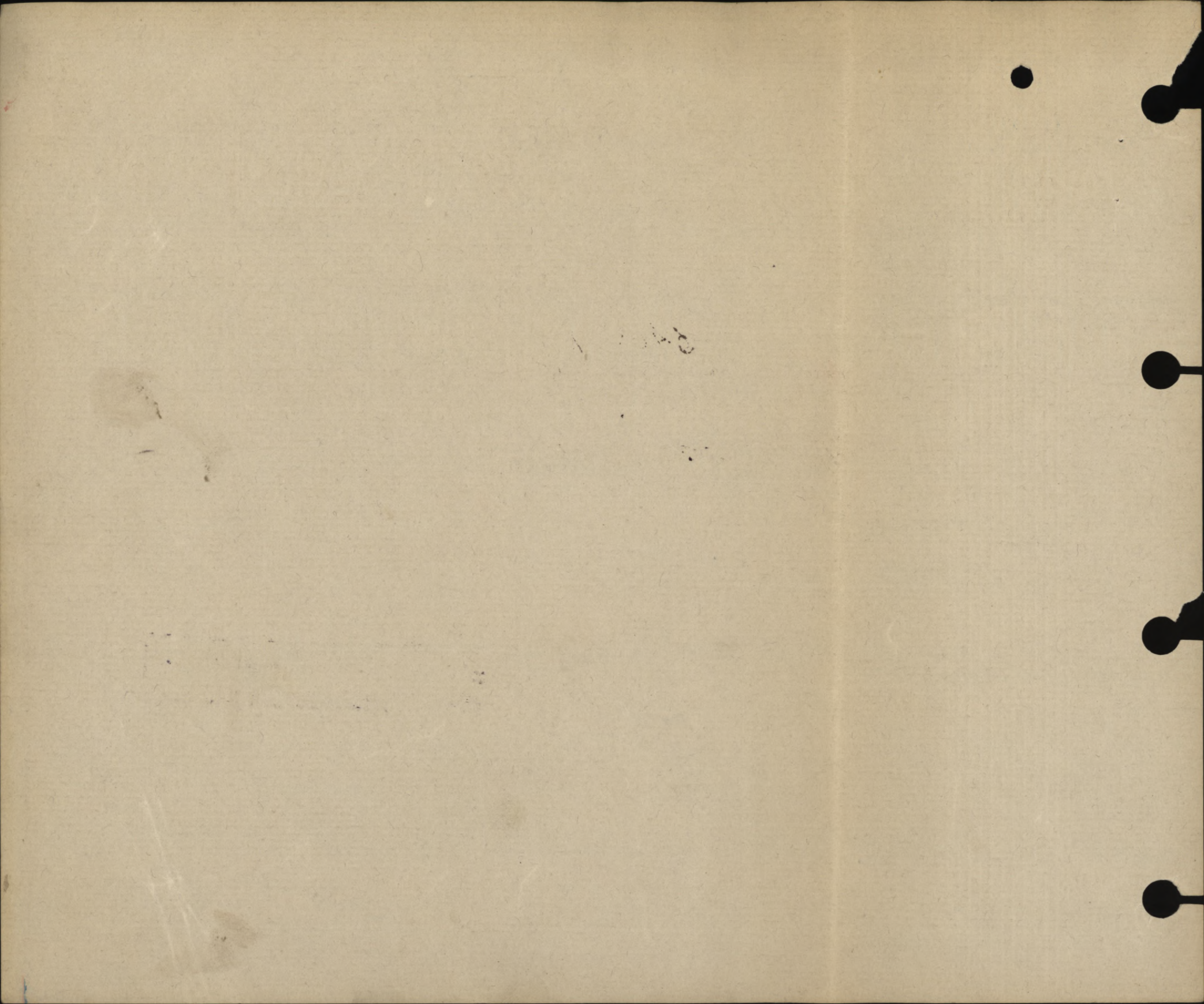











mt

5-7-20 ~~AD~~



F. W. 2581 (25M-9-18).  
1772-89-1868.  
L. L. Job 48477.

Changes in  
Next-of-Kin

Country of Birth

Record